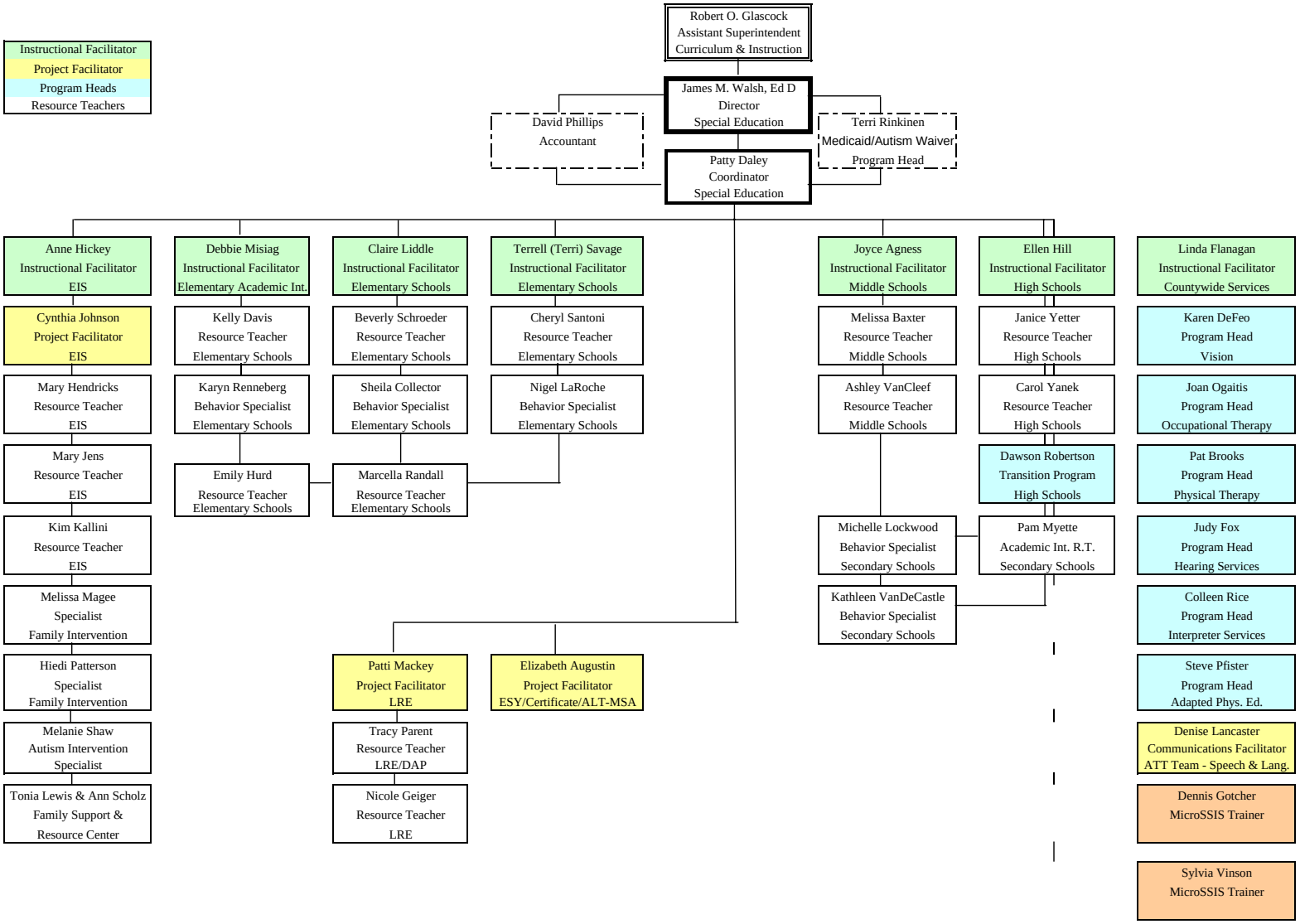THE HOWARD COUNTY PUBLIC SCHOOL SYSTEM
Department of Special Education